

\$329,900 - Hwy 21, Rural Wheatland County

MLS® #A2202376

\$329,900

0 Bedroom, 0.00 Bathroom,
Land on 2.67 Acres

NONE, Rural Wheatland County, Alberta

Build your dream home! This land has mature trees and is paved right to where you driveway would be. There is a well that has not been used in many years and is being sold as is. The gas line is very close to the property and so is the power.

Essential Information

MLS® #	A2202376
Price	\$329,900
Bathrooms	0.00
Acres	2.67
Type	Land
Sub-Type	Residential Land
Status	Active

Community Information

Address	Hwy 21
Subdivision	NONE
City	Rural Wheatland County
County	Wheatland County
Province	Alberta
Postal Code	T1P 1K7

Additional Information

Date Listed	March 14th, 2025
Days on Market	40
Zoning	50

Listing Details

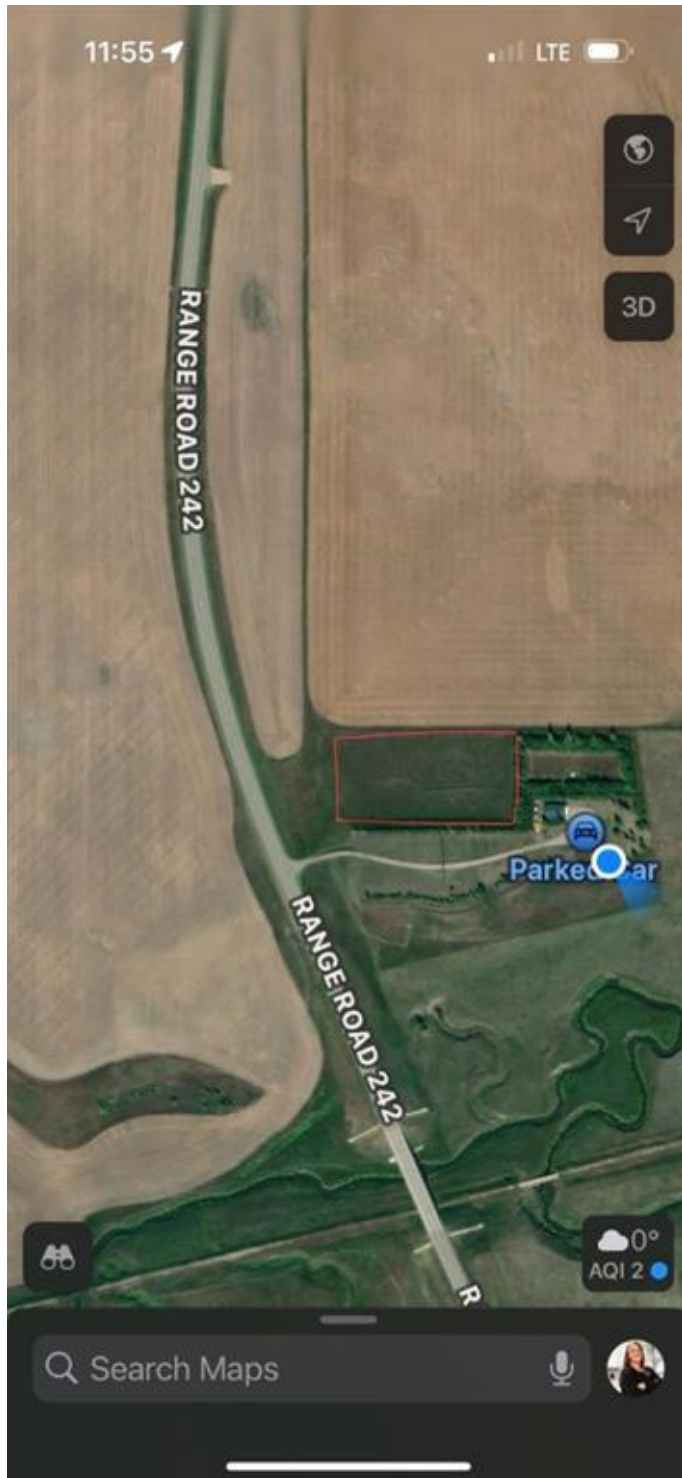

Data is supplied by Pillar 9â„¸ MLSÂ® System. Pillar 9â„¸ is the owner of the copyright in its MLSÂ® System. Data is deemed reliable but is not guaranteed accurate by Pillar 9â„¸. The trademarks MLSÂ®, Multiple Listing ServiceÂ® and the associated logos are owned by The Canadian Real Estate Association (CREA) and identify the quality of services provided by real estate professionals who are members of CREA. Used under license.