

# \$1,271,250 - Symons Valley, Rural Rocky View County

MLS® #A2185723

**\$1,271,250**

0 Bedroom, 0.00 Bathroom,  
Land on 50.85 Acres

NONE, Rural Rocky View County, Alberta

This 50.85 acre parcel is west facing, great close access to Calgary & Airdrie. Come build your dream home and have a small hobby farm. There are 2 other 50.85+/- adjacent parcels also available. Please do not approach the other neighboring properties(acreage owners); this a a vacant parcel.

## Essential Information

MLS® #	A2185723
Price	\$1,271,250
Bathrooms	0.00
Acres	50.85
Type	Land
Sub-Type	Residential Land
Status	Active

## Community Information

Address	Symons Valley
Subdivision	NONE
City	Rural Rocky View County
County	Rocky View County
Province	Alberta
Postal Code	T4B 3L5

## Amenities

Utilities	Electricity at Lot Line, Natural Gas at Lot Line
-----------	--

## Additional Information

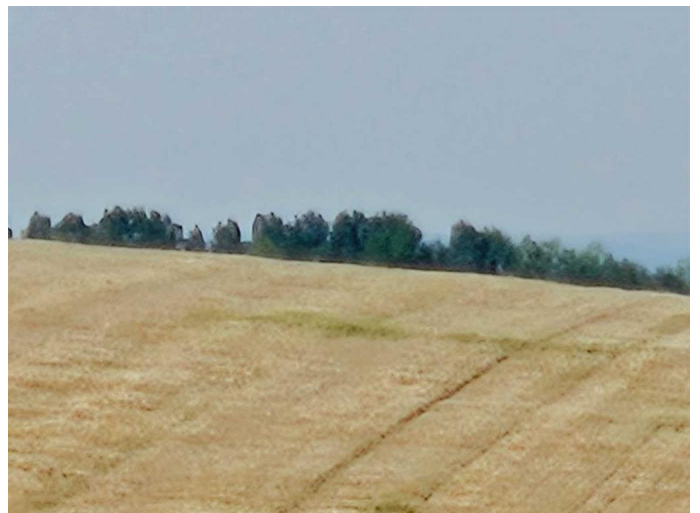

Date Listed	January 10th, 2025
Days on Market	103
Zoning	AG

## **Listing Details**

Listing Office	Royal LePage Solutions
----------------	------------------------

Data is supplied by Pillar 9â„¢ MLSÂ® System. Pillar 9â„¢ is the owner of the copyright in its MLSÂ® System. Data is deemed reliable but is not guaranteed accurate by Pillar 9â„¢. The trademarks MLSÂ®, Multiple Listing ServiceÂ® and the associated logos are owned by The Canadian Real Estate Association (CREA) and identify the quality of services provided by real estate professionals who are members of CREA. Used under license.